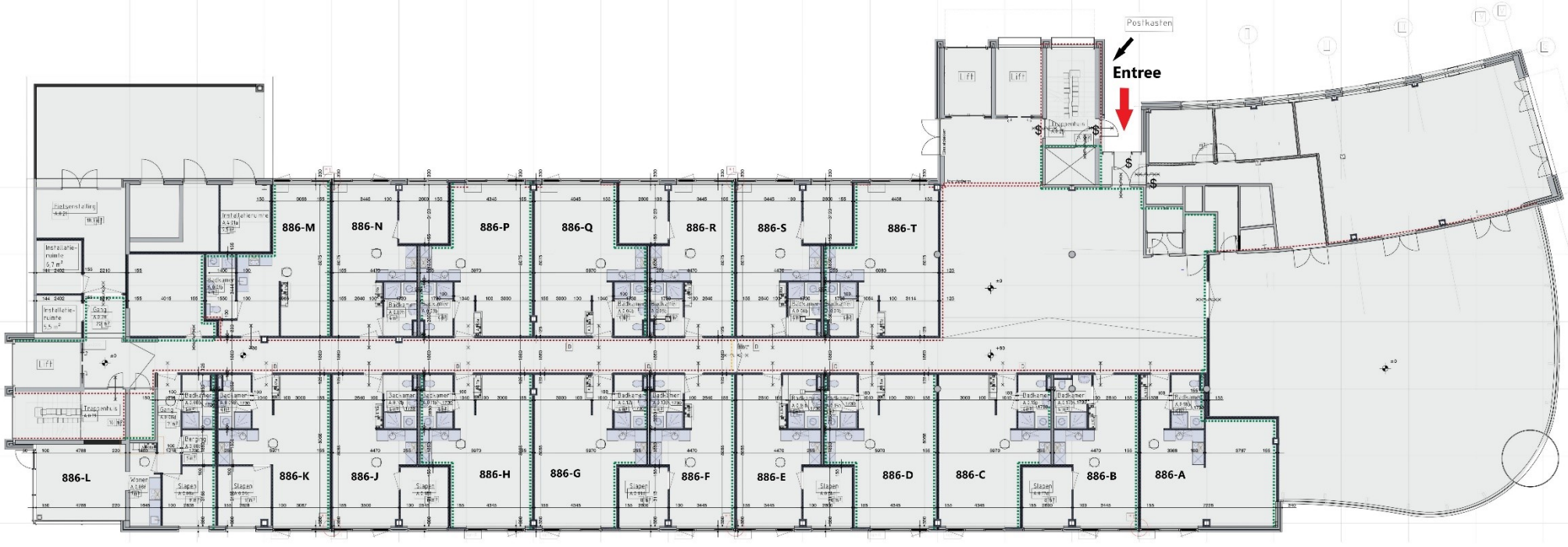
Postkasten
Entree
Lift
Lift
886-M
886-N
886-P
886-Q
886-R
886-S
886-T
886-L
886-K
886-J
886-H
886-G
886-F
886-E
886-D
886-C
886-B
886-A

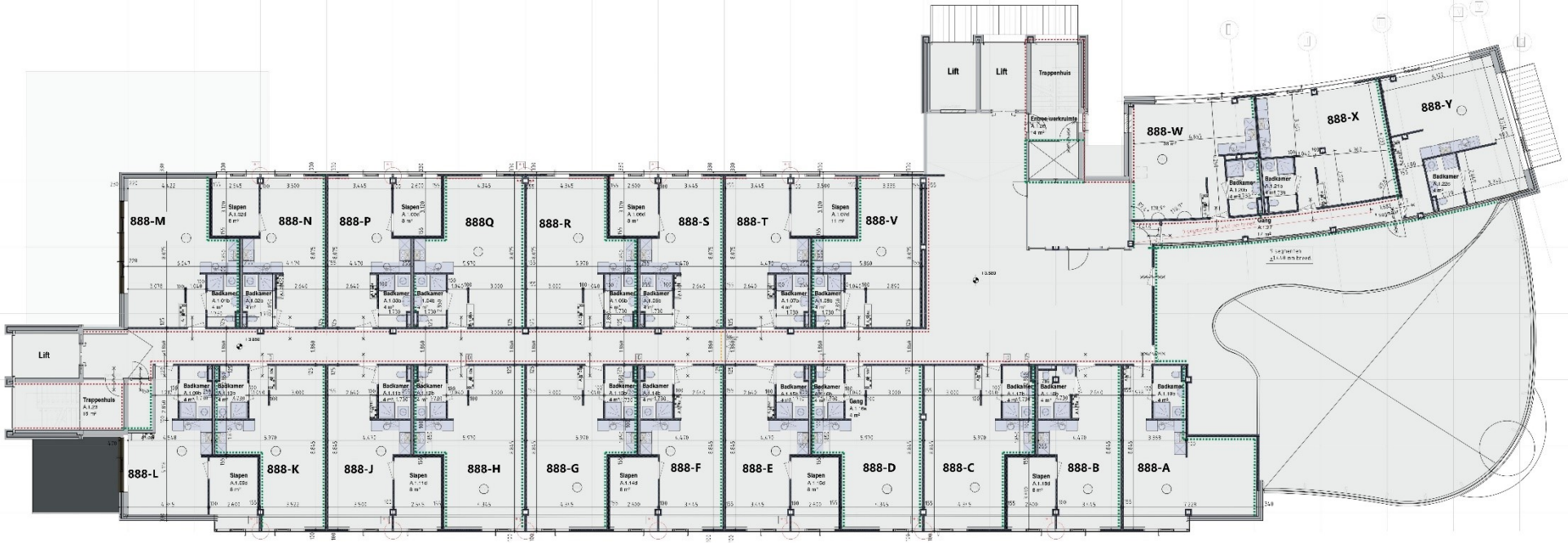
Lift
Lift
Trappenhuis
Entree werknuimte
888-W
888-X
888-Y
888-M
888-N
888-P
888Q
888-R
888-S
888-T
888-V
Lift
Trappenhuis
888-L
888-K
888-J
888-H
888-G
888-F
888-E
888-D
888-C
888-B
888-A

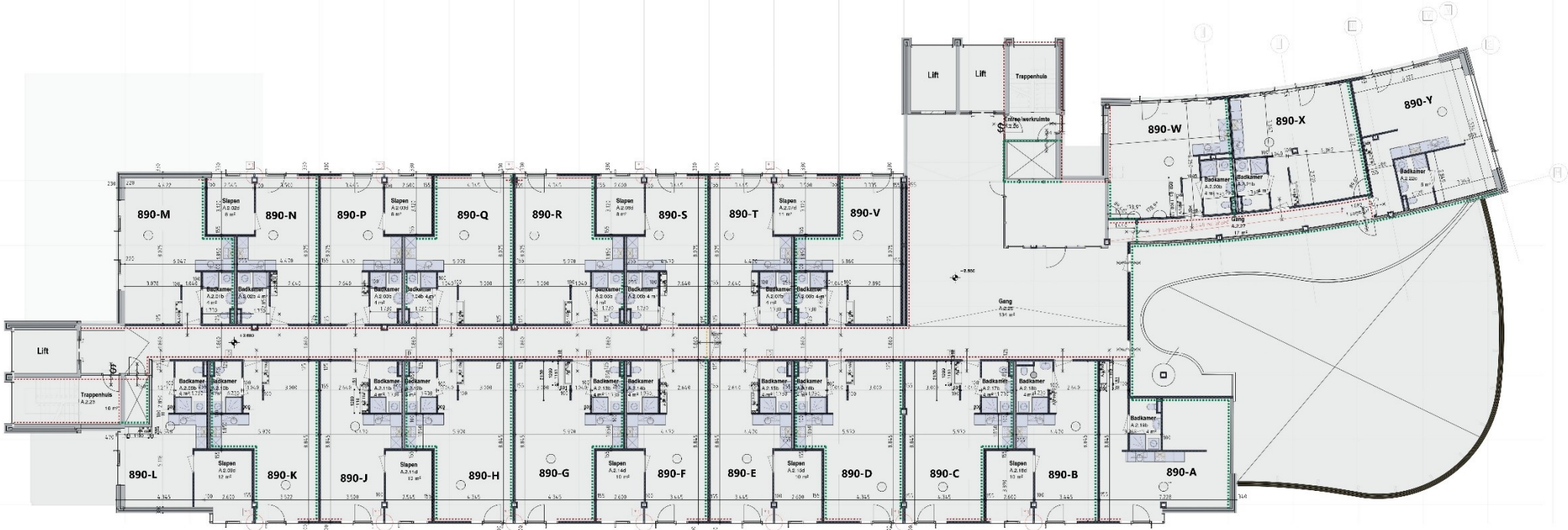
Lift
Lift
Trappenhuis
Entree/werkruimte
890-W
890-X
890-Y
890-M
890-N
890-P
890-Q
890-R
890-S
890-T
890-V
Slapen
Badkamer
Gang
Lift
Trappenhuis
890-L
890-K
890-J
890-H
890-G
890-F
890-E
890-D
890-C
890-B
890-A

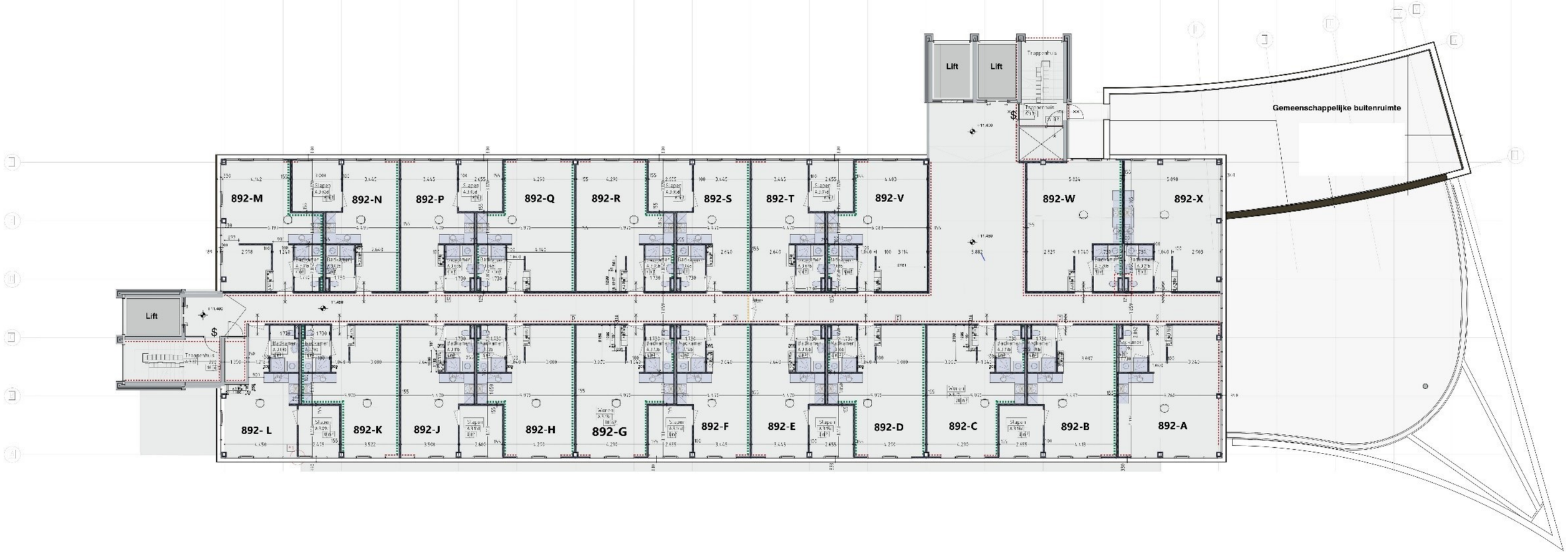
Lift
Lift
Trappenhuis
Gemeenschappelijke buitenruimte
892-M
892-N
892-P
892-Q
892-R
892-S
892-T
892-V
892-W
892-X
Lift
Trappenhuis
892- L
892-K
892-J
892-H
892-G
892-F
892-E
892-D
892-C
892-B
892-A

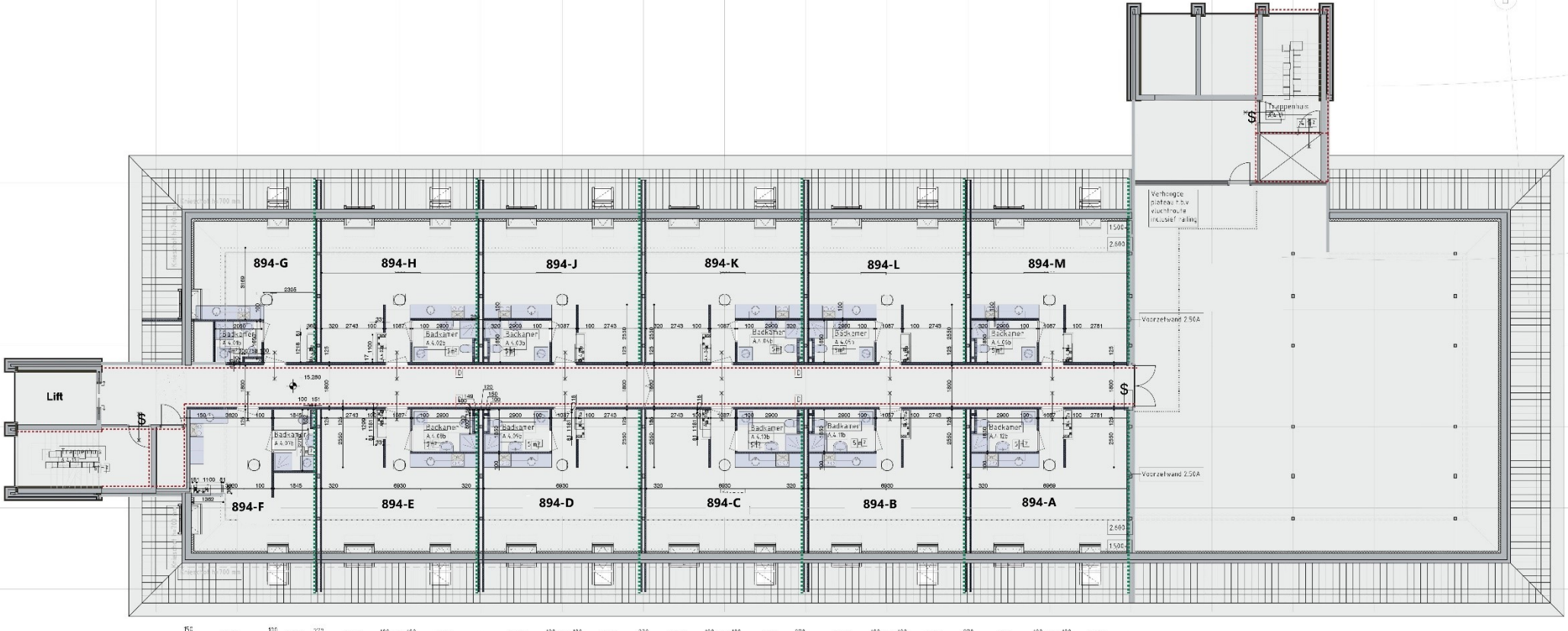

Woningscheidende wanden bij kolommen
Opbouw 2.100/kolom/100.2AA

Plafonds
afwerken met 2maal 12,5 mm gipskartonplaat t.v.m. brand (W30BO).